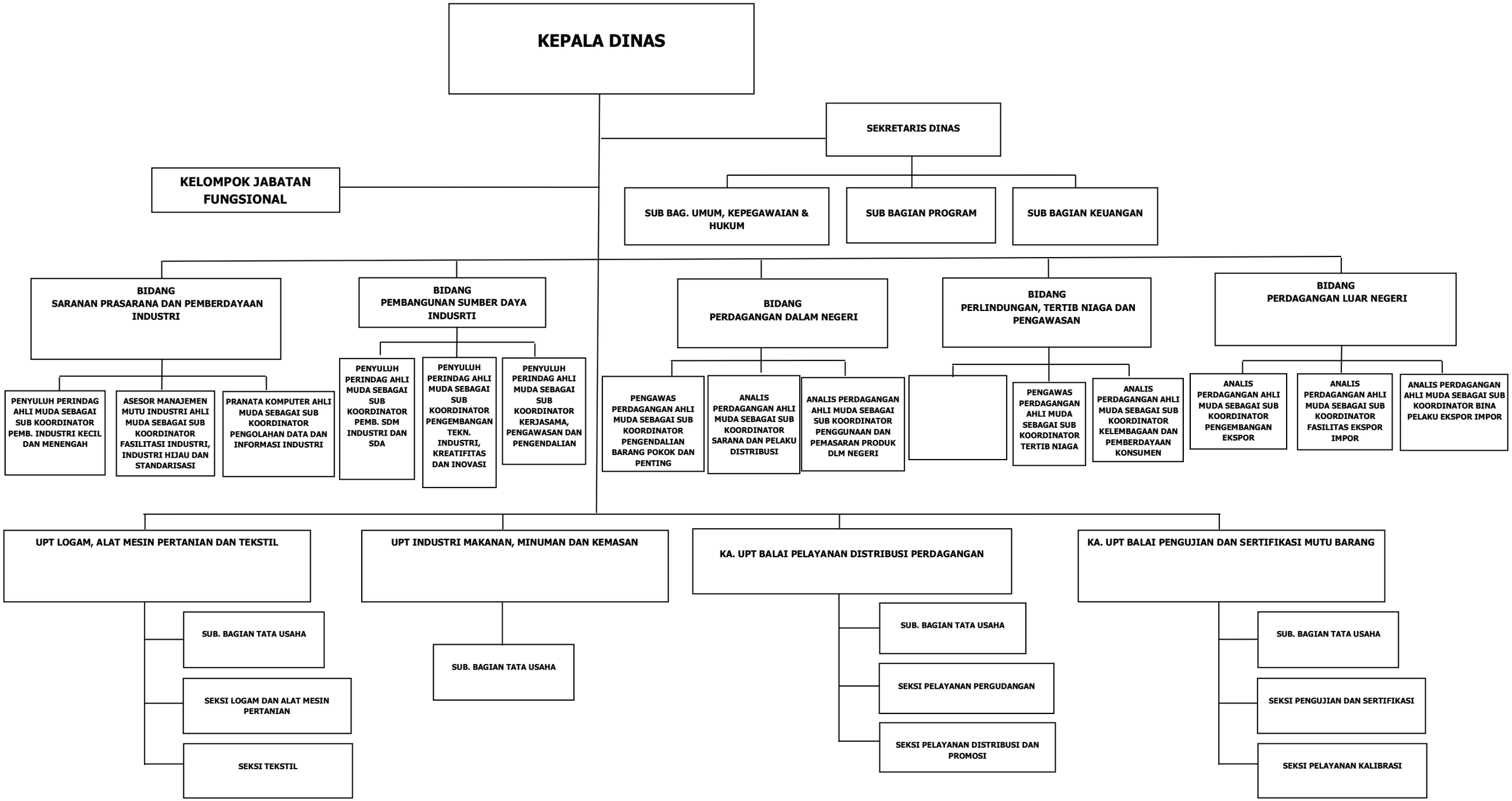STRUKTUR ORGANISASI DINAS PERINDUSTRIAN DAN PERDAGANGAN PROVINSI SULAWESI SELATAN